

OWNERS OF REAL ESTATE, ORANGE COUNTY, IND., AND

A	B	C	D	E	F	G	H	I	
								Value	Year Added
<i>DK</i> Galloway, Charles R. & Selma Violet	N $\frac{1}{2}$ NW NW	30	1n	1w	20	280			
<i>French Rich, Jr. Commissioner</i>									
Kettlefinger, George W. & Cletus H.	Pt SE SW	29	1s	1w	30	350			
<i>R# Palmira, In 47164</i>									
<i>Out</i> Gilliatt, Cyrus P. & Della E.	Pt N $\frac{1}{2}$ SW NE	20	1s	1w	19.25	380			
	Pt N $\frac{1}{2}$ NW	20	1s	1w	40	810			
<i>1408 Elm St. Paoli, Ind.</i>	Pt SE SE	17	1s	1w	15	160			
	Pt E $\frac{1}{2}$ E $\frac{1}{2}$ NW NE & Pt NE NE	20	1s	1w	30	790	1800	1210	
	Pt SE NE	20	1s	1w	30	650			
	Pt NE SE	20	1s	1w	10	130			
Gilliatt, David Edward & Mary Lou	Pt S $\frac{1}{2}$ SE NE	4	1s	1w	15	440			
<i>R#3 Paoli</i>	Pt SE	4	1s	1w	126.50	2320	1540		
Gilliatt, Harvey & Fern	S $\frac{1}{2}$ SE	20	1s	1w	80	1600	1670		
<i>Out</i>	Pt NE SE	20	1s	1w	30	750	440		
	Pt W $\frac{1}{2}$ SW	21	1s	1w	60	700			
	Pt N $\frac{1}{2}$ NE NE	29	1s	1w	19	210			
Gilliatt, Henry E. & Gladys M.	Pt SW NW	17	1s	1w	35	540			
<i>R#2 Paoli</i>	Pt W $\frac{1}{2}$ SW	17	1s	1w	68	1730	810		
	Pt W $\frac{1}{2}$ W $\frac{1}{2}$ NE SW	17	1s	1w	10	70			
Gilliatt, Henry L. & Leathel	Pt NE NW	27	1n	1w	16	210			
<i>Life Estate</i>	Chionville lot	4				100	1380		
<i>Alvinia + Judy Gilliatt</i>	Chionville lot	5							
<i>R#3 Paoli</i>	Chionville lot	6							
Gilliatt, Herschel M. & Margie L.	NE SW	7	1s	1w	40	790	760		
<i>R#3 Paoli</i>	SE SE	19	1s	1w	40	1130	1300		
Gilliatt, Nancy E. & Chester R.	Pt N $\frac{1}{2}$ SW SW	20	1s	1w	9	180			
	NE NE	30	1s	1w	40	810			

RECORD OF TRANSFERS - MARCH , 19⁶⁹ TO MARCH , 19[—]

Town or Corporation GREENFIELD

K	L	M		O
		Kind	Date	
Beatrice Flick	Jwin City Feed Mill, Inc.	W.D.	8-24-78	8-25-78
Louis J. Williamson	U.S.A.	W.D.	2-14-74	2-15-74
Martin Rensen	USA	W.D.	11-4-74	11-4-74
	William J. Kelly, Lu Hauw's Homer + Thomas Eckart's Gary + Geraldine Perry's	W.D.	5-16-75	6-3-75
Arnon A. Gilliatt				
	Quentin H. + Constance Mangione	W.D.	8-7-69	9-29-69
Charles E. Pruett				
Oliver J. Stewart Geo. B. Mackers	USA (.85, 51, 10)	W.D.	9-26-74	9-27-74
Emel M. Brude Hilda M. Hawkins	Rennia D. + Judy C. Gilliatt	W.D.	8-30-72	8-30-72
	Affidavit		7-13-72	7-14-72
	Alessia M. + Judy C. Kuffert Leathel Gilliatt, Life Estate 4.56, Juanita Cable + Randy Leathel Cable 4.56	W.D.	6-1-74	6-1-74
		W.D.	9-22-78	8-22-78
Chad E. Gilliatt	Herschel M. + Margie L. Gilliatt	W.D.	10-2-76	10-9-76
Lester Gilliatt	USA 40 + 39.75	W.D.	9-26-74	9-26-74
	James M. Suckew + James C. Suckew	W.D.	7-3-75	7-3-75
		Concordia 25A0.00		

OWNERS OF REAL ESTATE, ORANGE COUNTY, IND., AND

RECORD OF TRANSFERS - MARCH, 19⁶⁹ TO MARCH, 19⁷⁰

Town or Corporation GREENFIELD

A NAMES OF OWNERS	B DESCRIPTION OF LAND OR NAME OF ADDITION	C Section In-Lot	D Township Out-Lot	E Range Blk. or Spt	F Acres Hundredths	G VALUE OF LANDS AND LOTS	H VALUE OF IMPROVEMENTS	I ADDITIONAL IMPROVEMENTS	
								Value	Year Added
✓ Gilliatt, John R.	W ¹ / ₂ NE	27	1s	1w	10	310	1760		✓
R#3 English	E ¹ / ₂ NW 18.42 CF - 2-28-73	27	1s	1w	80	1740	550		✓
	W ¹ / ₂ NE 19A CF - 2-28-73	27	1s	1w	70	870			✓
	W ¹ / ₂ NE NE 17.5A CF - 2-28-73	27	1s	1w	20	870			✓
	Pt SW 54.16A CF - 2-28-73	35	1n	1w	86	1090			✓
	Unionville lots	lot	1			1000			✓
	Unionville	lot	2						✓
	Unionville	lot	3						✓
	Unionville	lot	10						✓
	Unionville	lot	11						✓
	Unionville	lot	12						✓
✓ Gilliatt, Leo A. & Alma J.	Pt SE-SE	17	1s	1w	25	350			✓
Part Contract: Leases	SW SW	16	1s	1w	40	470			✓
Part: Leases	W ¹ / ₂ NW	21	1s	1w	80	1400	1170		✓
	SE NW	21	1s	1w	40	530	330		✓
	Pt NW NE	20	1s	1w	30	630	810	350	✓
	Pt NE NE & Pt SE NE	20	1s	1w	30	720			✓
Contract	Pt SW NE (40x181)	21	1w	1w		10			✓
Out Gilliatt, Odes & Dessie M.	Pt SW NW	30	1s	1w	35	480			✓
	Pt NW SW	30	1s	1w	35	450			✓
	SW SW	30	1s	1w	40	890			✓
✓ Gobbel, Chelcie & Minnie B.	SW SW	27	1n	1w	40	1680			✓
R#3 Pool	SE SE	28	1n	1w	40	1080	260	120	✓
Gobbel, Jas. A., et al	S ¹ / ₂ S ¹ / ₂ SW NE	35	1n	1w	10	130			✓
Alford M.	Pt S ¹ / ₂ S ¹ / ₂ SE NW	35	1n	1w	8	110			✓
	NW SE	35	1n	1w	40	1750	2160		✓
	Pt NE SW	35	1n	1w	35	770			✓
Goins, Jewell D. & Kate E.	SW SW SW	1	1s	1w	10	110			✓
R#1 Pauli	N ¹ / ₂ NW NW	12	1s	1w	20	650	2690		✓
Out	Pt E ¹ / ₂ NW	12	1s	1w	40	800			✓
Out	Pt SW NW	12	1s	1w	12.23	280	2190	2450	✓

K FROM WHOM TRANSFERRED	L TO WHOM TRANSFERRED AND ADDRESS	M INSTRUMENT		N TRANSFER	
		Kind	Date	Date	Date
John J. Gilliatt					
Okid Apple Mafias Cheanut					
Cyrus J. Gilliatt	USA	W.D.	12-16-74	12-18-74	
Clarence Pearson	USA	W.D.	12-16-74	12-18-74	
Cyrus J. Gilliatt	Earl E. Barwal, Marilyn Y. Thompson, 45-66A Cyrus J. Gilliatt	W.D.	6-26-75	6-26-75	
	USA 67-34 29.34/35	W.D.	9-25-75	9-25-75	
Clarence Cook	Floyd J. & Julie Walls Timothy S. & Sheron S. Meyer 18.58	W.D.	3-7-69	3-10-69	
		W.D.	8-31-78	9-1-78	
Nellie A. Littel	Alford M. Littel Jack S. & Janette McHenry, Ct. Ke	Court Order	3-20-69	3-27-69	
		W.D.	3-14-70	3-16-70	
Pearly Cook John M. Wood (deceased) Ernest Bestif	Jerry S. & Glennville D. Lich	W.D.	8-6-77	8-6-77	

OWNERS OF REAL ESTATE, ORANGE COUNTY, IND., AND

RECORD OF TRANSFERS - MARCH, 19__ TO MARCH, 19__

Town or Corporation

A	B	C	D	E	F	G	H	I		J
								Value	Year Added	
✓ Gordon, Armond 746 Sycamore Road, Bluff Spencer, Ky	Wildwood Lake Shores Unit 6, Block 2 Lot	26				70 100				✓
Out Grimes, Armond & Verna E.	NE SW	20	1s	1w	40	430 ²⁷⁰				
	W 1/2 SE NW	20	1s	1w	20	230 ²⁷⁰	(290)			
	Pt E 1/2 NW NW	20	1s	1w	15	410				
	Pt W 1/2 NE NW	20	1s	1w	5	30				
✓ Grimes, Calvin C. & Mary M. R. 1 Paoli	SE NW Pt NE NW Pt SW NE Pt N 1/2 N 1/2 NE SW	9	1s	1w	40	430				✓
		9	1s	1w	28	530				✓
		9	1s	1w	6.50	90				✓
		9	1s	1w	6.66	130				✓
Out Grimes, Lloyd T.	SE NW NW	18	1s	1w	10	130				
✓ Grainger, McKinley and/or Elizabeth P.	Wildwood Lake Shores Unit 5, Block 1	24				70 100				✓
7700 N. E. 3rd Ct. Miami, Fla 33138 Out Grimes, Jewell & Kate	Pt SE SE	1	1/2	1/2	15	200				
Out Gilliatt, Harvey & Fern	Pt S 1/2 SE	20	1/2	1/2	510	60				
11000 Morgan Richard Out Gilliatt, Harvey & Fern	Pt W 1/2 SE Pt S 1/2 SE Pt NE SE Pt N 1/2 NE NE	21	1/2	1/2	60	700				
		20	1/2	1/2	7490	1540	150			
		20	1/2	1/2	770	310				
		29	1/2	1/2	19	210				
✓ Garbrough, Ruth W. and/or Sadie A. Devesa P.O. Box 990 Jeffersonville, In 47130	Wildwood Lake Shores Unit 1, Blk 8	7-8				140 200				✓
✓ Geary, Edgar 47167	Wildwood Lake Shores Unit 4, Blk 1	10-11				140 200				

K	L	M		O
		Kind	Date	
American Lakeshore Corp.				
John L. Grimes	Verna E. Grimes & Gilbert O. Grimes U.S.A.	W.D.	5-18-74	6-4-74
		W.D.	7-30-74	7-31-74
Wells, Verina				
	Henry C. & Eunice L. Kraft	g.b.	2-3-72	2-3-72
American Lakeshore Corp.				
Verna Anderson	Arthur & Bebill L. Jones	W.D.	4-26-69	5-3-69
	Quentin F. & Constance Mangion	W.D.	3-21-74	4-1-74
	William & Sharon (Dunn)	W.D.	5-6-75	5-20-75
Harvey Gilliatt	Richard Gilliatt	W.D.	5-6-75	5-20-75
	Harvey & Fern Gilliatt	W.D.	6-30-77	9-10-77
American Lakeshore Corp.				
American Lakeshore Corp.	William J. & Linda L. Sturgeon	W.D.	12-2-78	12-2-78

OWNERS OF REAL ESTATE, ORANGE COUNTY, IND., AND

A	B	C	D	E	F	G	H	I		J
								Value	Year Added	
Great, Rowland & Bonnie J Rt #4 Martinsville, Ind. 46151	Wildwood Lakeshore Unit 3, Blk 2	2-3				300 400				
Wheeler, August L. & Linda L. R#3 Paroli	Pt NWSE	27	1st	1st	2668	540 380	8-1972 9820	370	OR 73	✓
Griffith, Mary 770 Wickman Road Lebanon, Ky	Wildwood Lake Shore Unit 6, Blk 5	2				300 400				
Grass, Mary Dale & son Shirley 53 Pauline Ct. Rt. 4611 N. Albany Ind. 47151	Wildwood Lake Shore Unit 1, Blk 5	26	27			140 300				✓
Gray, Dr. Darrell and Carol K. 3804 Belmont Lane, Apt B Louisville, Ky. 40287	Wildwood Lake Shore Unit 4, Blk 4	34, 36, 38				210 300				✓
Garrison, Edward M. & Mary D. R#1 Paroli	Pt NW NE Pt NE NE & Pt SE NW Pt NE NE	26	1st	1st	30	720 990 400				✓ ✓ ✓
Garland, Pearl 416 E. 2nd St. Martinsville, Ind. 47401	Wildwood Lake Shore Unit 3, Blk 5	12				70 400				✓
Graham, Annabel Mary Lou & Ethel H. Tennant 3923 Knott Ave. Louisville, Ky. 40217	Wildwood Lake Shore Block 2	8				100 100 70				✓
Wheeler, Dennis (Martinsville) & son Judy C. R#3 Paroli	Out Pt NE NW	27	1st	1st	16	130 210	660			
Grimes, Jerome & Lobba Jean R#3 English	Pt NE SE	36	1st	1st	16	410	10 390	3800	10%	✓

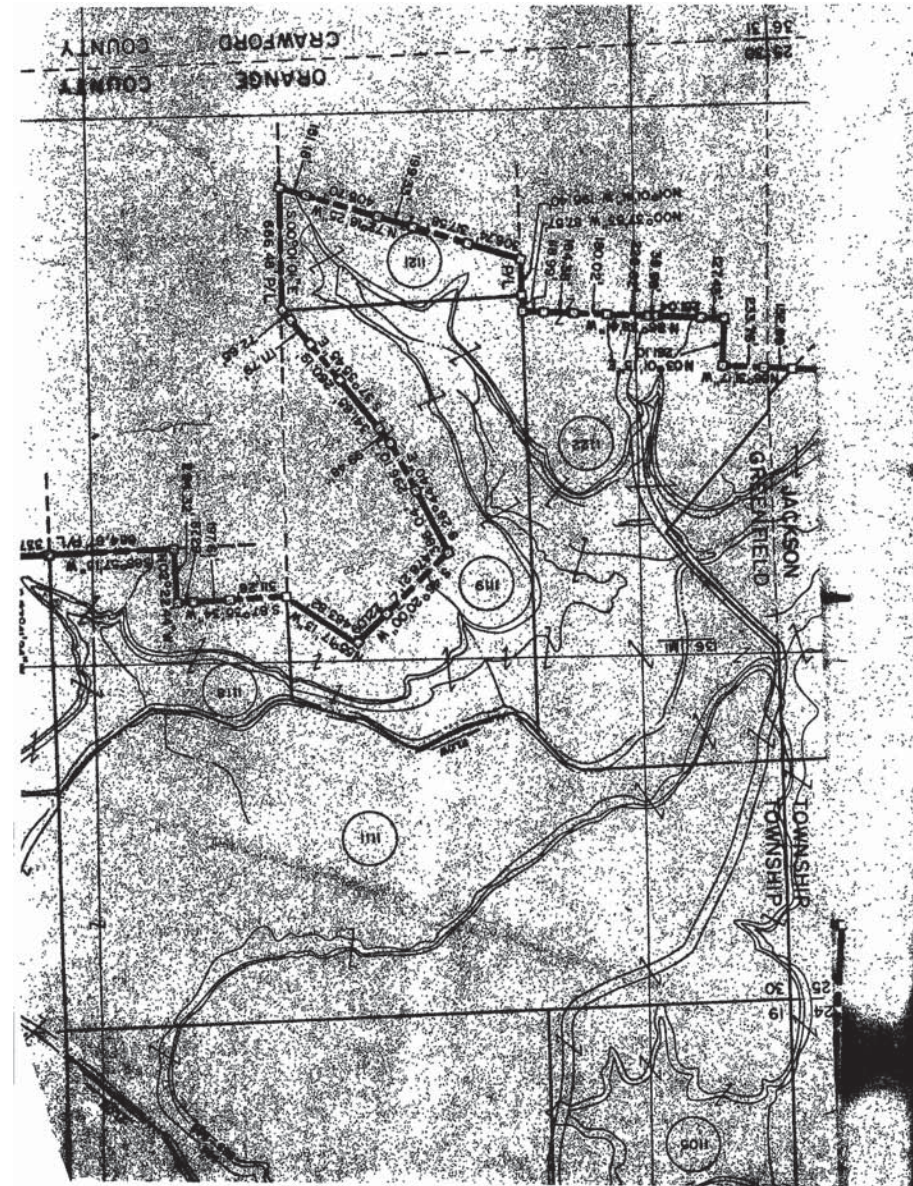

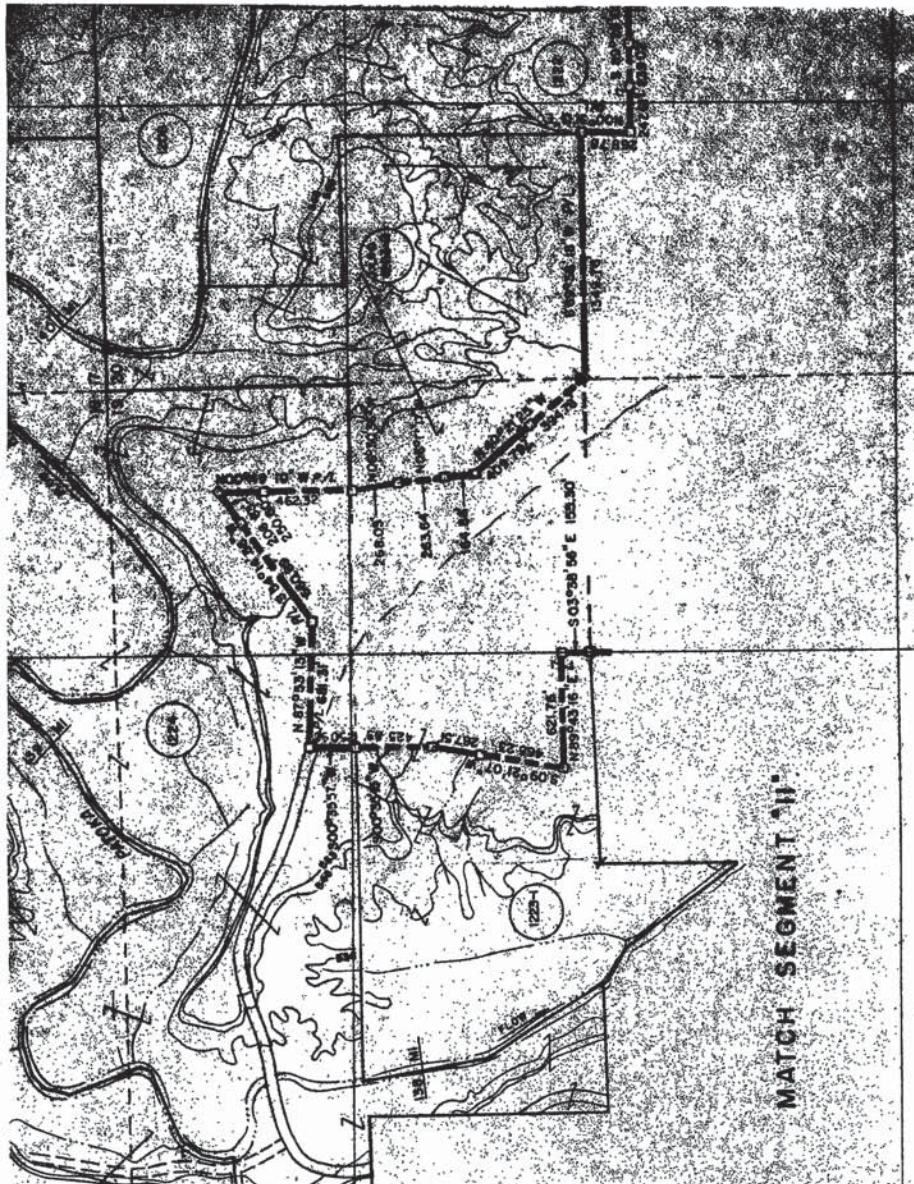
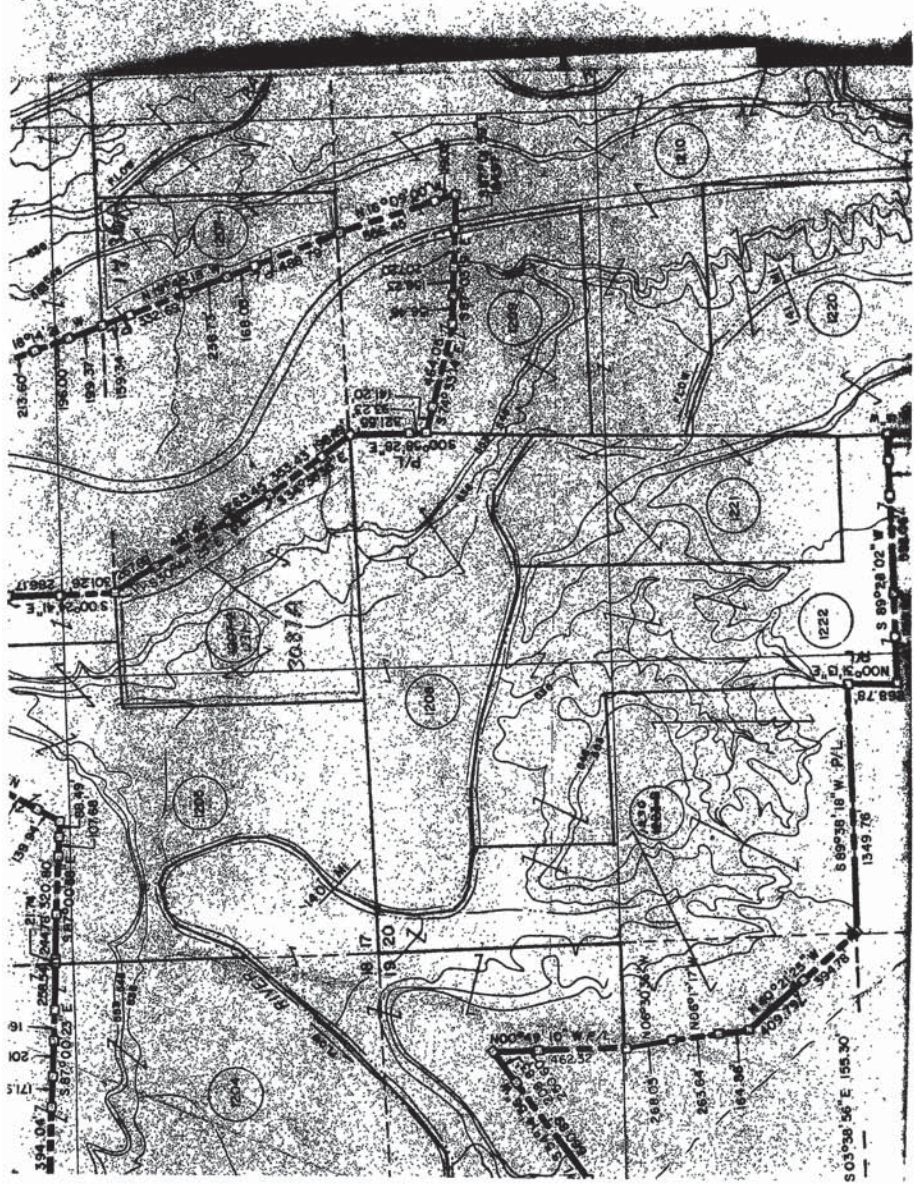

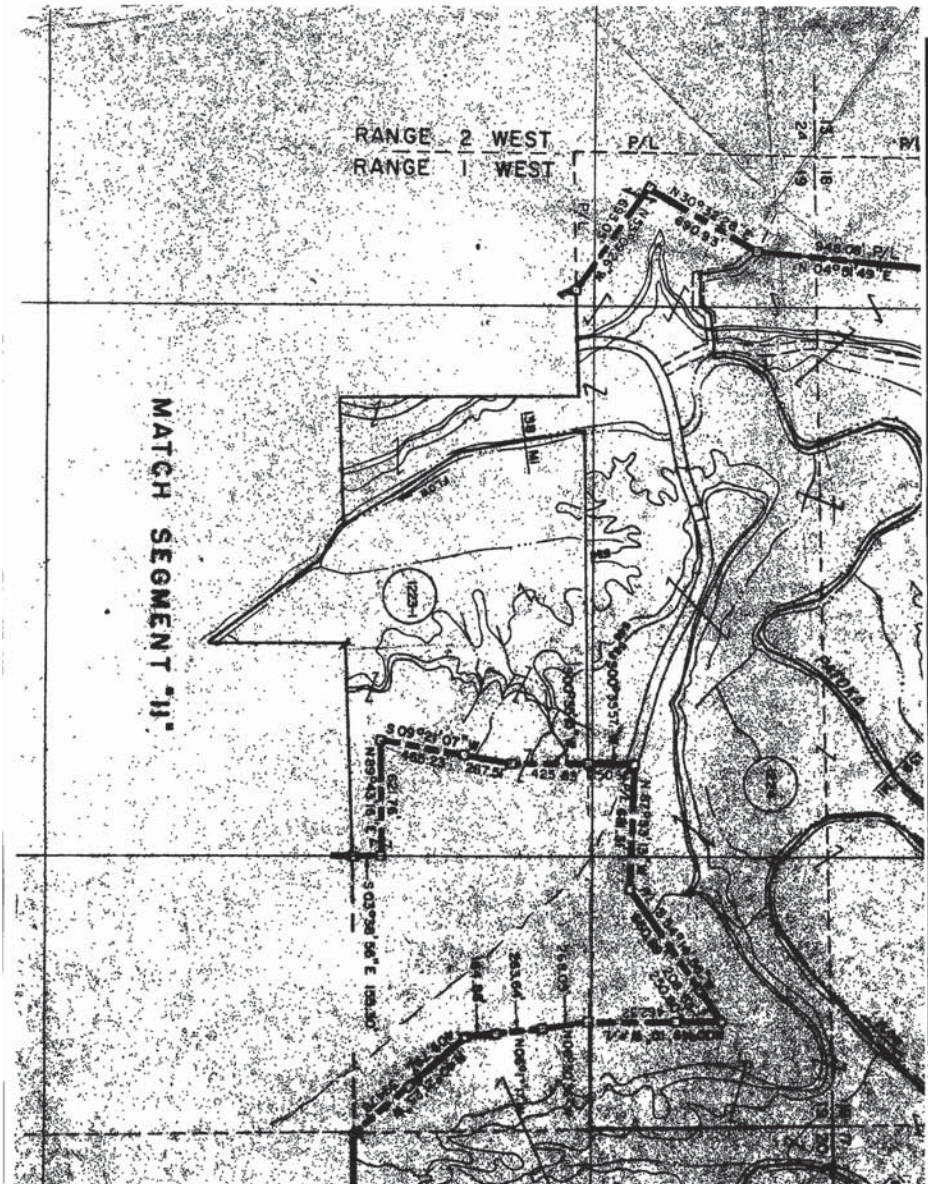

RECORD OF TRANSFERS - MARCH , 19__ TO MARCH , 19__

COUNTY FORM NO. 88 (REV. 1988)

Town or Corporation _____

FROM WHOM TRANSFERRED K	TO WHOM TRANSFERRED AND ADDRESS L	INSTRUMENT		TRANSFER
		Kind M	Date N	Date O
American Lakeshore Corp	Paul Amos + Pauline L. Amos	W.D.	7-31-79	8-10-79 ✓
David L. Thompson				
American Lakeshore Corp	Richard L. + Deborah K. Hinshaw (1021) John L. + Julia B. Young (1022)	W.D.	12-17-74	12-20-74
American Lakeshore Corp		W.D.	12-17-74	12-20-74
American Lakeshore Corp				
American Lakeshore Corp				
Ken + Mavis Parkhurst Est				
Ronald Waymud, Les.				
Ronald Waymud, Les.	Mary Lois Graham (8)	W.D.	10-21-71	12-16-71
Lois Graham et al	Oliver D. Suran (10)	W.D.	10-21-71	12-16-71
Daniel E. Apple Est	Roger D. Hawkins (24-1625)	W.D.	7-13-72	7-14-72
Leibel Bellett	James Edward + Janet King	W.D.	1-26-76	2-3-76
Roy D. Kellema				

OWNERS OF REAL ESTATE, ORANGE COUNTY, IND., AND

RECORD OF TRANSFERS - MARCH , 19__ TO MARCH , 19__

Town or Corporation

A NAMES OF OWNERS	B DESCRIPTION OF LAND OR NAME OF ADDITION	C Section In-Lot	D Township Out-Lot	E Range Blk. or Sq.	F Acres Hundredths	G VALUE OF LANDS AND LOTS	H VALUE OF IMPROVEMENTS	I ADDITIONAL IMPROVEMENTS	
								Value	Year Added
Gray, Augusta, Pauline Paula Dorothy Gray 100 Country Club Drive Bloomington, Ind. 47401	Wildwood Lake Shores Unit 2, Block 7		4-5			140 400			✓
Bardner, Joseph + Barbara L. 3621 Sims Lane Bloomington, Ind. 47401	Wildwood Lake Shores Unit 3, Block 6		39-40			70 200 70 200			✓
Meysman, Ralph + Mary E. Box 105 R.R.1 Dupont, Ind. 47231	Wildwood Lake Shores Unit 4, Block 3 Unit 4, Block 3		26-28			100 70 70 100			✓
Greathouse, Myrtle D. + Maude Ann 2151 Park Lane Columbus, Ind. 47201	Wildwood Lake Shores Unit 4, Block 2		12-14			140 200			✓
Goatley, James P. + Ruby K. Rt. 1, Springfield, Ky. 40069	Wildwood Lake Shores Unit 5, Block 2		23-25			140 200			✓
Loce, Dorothy M. Rt. 1, Tipton, Ind.	Wildwood Lake Shores Unit 1, Block 2		46-48			140 400			✓
Goffinet, Edmer + Beatrice Rt. 1, Box 204, 4589 Jeffersonville, Ind. 47130	Wildwood Lake Shores Unit 5, Block 2		20-21			140 200	70		✓
Gallenstein, Charles W. + Eugene L. Dramer 7 Sunflower Louisville, Ky. 40216	Wildwood Lake Shores Unit 4, Block 1		19-20-21			210 300	200 M.H.		✓
Dore, Peanna J. Rt. 2, Box 151 Napoleon, Ind. 46181	Wildwood Lake Shores Unit 4, Block 3		1-4			140 200			✓
Dieliatt, Charles R. + Nancy E.	Pt NE NW 5 1s NW	5	1s NW		7.023	230			
Garber, Raymond E. 1100 S. Louisville Ave. Louisville, Ky. 40203	Wildwood Lake Shores Unit 1, Block 5		30, 31, 32			210 600			✓
Garner, Jamie Kay 305 W. 3rd Street Muncie, Ind. 47302	Pt NE SE 1 1st NW	1	1st NW		1	10			✓

K FROM WHOM TRANSFERRED	L TO WHOM TRANSFERRED AND ADDRESS	M INSTRUMENT		N TRANSFER	
		Kind	Date	Date	Date
Chas. P. Perry, Rec.					
Charles P. Perry, Rec.					
Charles P. Perry, Rec.					
Ronald Weynick, Rec.					
Charles P. Perry, Rec.					
Charles P. Perry, Rec.					
Charles P. Perry, Rec.	Michael Nell	Pap Sale	5-6-77	6-21-77	
Charles P. Perry, Rec.	Gordon L. & Gypem. Queen	Part. + Dead Part Sale Ord. a deed	8-18-75	8-18-75	
Charles P. Perry, Rec.					
Chas. P. Perry, Rec.					
Chas. P. Perry, Rec.	Richard G. Hinkshaw + Paul Goodpaster	Quit claim Deed	6-21-74	6-25-74	
Charles P. Perry, Rec.					
Virgil L. Brown					

OWNERS OF REAL ESTATE, ORANGE COUNTY, IND., AND

RECORD OF TRANSFERS - MARCH , 19__ TO MARCH , 19__

Town or Corporation

A	B	C	D	E	F	G	H	I		J
								Value	Year Added	
Gray, Augustus + Pauline 600 Country Club Dr. Bloomington In 47401	Wildwood Lake Shores Unit 3 Blk 8 Unit 3 Blk 9	7-8	9-10-11			350 2000 70 300				✓
Gray, Pauline 1132 S. Pershing Indianapolis, In 46221	Wildwood Lake Shores Unit 3 Blk 2 Lot 40-41-42-43	10-41	42-43			280 100				✓
Guyman, Ralph + Mary E. R#1, Box 105 Dupont, In. 47231	Wildwood Lake Shores Unit 4 Blk 3	5-7-9-11-13-15-17-18-19-21-23-24-25				910				✓
Grimes, Howard Gilbert O. Grimes R#4 Elizabeth, Ind 46021	P + NE SW	20	1/4	1/4	1/4	290	290			✓
Grimes, Mary M. R#1, Paoli	SW SE SE SW	27	1/4	1/4	40	530	750	470		✓
Gaboard, Stephen A. + Naomi R#1 Box 322 Lawrenceburg, In. 47025	Wildwood Lake Shores Unit 3, Blk 11	10-11				140				✓
Goodpastor, Ralph E.	Wildwood Lake Shores Unit 1, Blk 1	9-10				140				✓
Grimes, Edward E. Betty Jean Grimes, Bonnie F. Grimes + Gerald J. Grimes R#1, Paoli, In.	P + N 1/2 NW	29	1/4	1/4	34	1060				✓
Gillett, Paul + Lizzie 7040 S. Chestnut Crestview, Paoli 47055	P + NE NW	5	1/4	1/4	99	30				✓
Gilliat, Dennis R. R#3 Box 126 Paoli	Unionville 120 x 75 (24 + 25)	24	25			60				✓
Gray, A. Augusta 3-1-77	Wildwood Lake Shores Unit 3 Blk 2	5				150				✓
Gilliat, Dennis R. R#3 Box 126 Paoli	P + SW NW	35	1/4	1/4	2374	500	1860			✓

K	L	M		N	O
		Kind	Date		
Charles J. Perry, Rec.					
Charles J. Perry, Rec.					
Chas. Perry, Rec.					
Verna E. Grimes	Gilbert O. Grimes	Receipt of administrator	4-23-76	4-23-76	4-23-76
James Lee Masson					
Ronald Weynick, Rec.					
Ronald Weynick, Rec.					
	Calvin E. Young	W.D.	4-15-78	4-15-78	4-15-78
Lisa Andrea Crow					
John D. Walla					
Roger Blankenship					
Arthur Reece					
Richard C. Huddleston					

OWNERS OF REAL ESTATE, ORANGE COUNTY, IND., AND

RECORD OF TRANSFERS - MARCH , 19__ TO MARCH , 19__

Town or Corporation _____

A NAMES OF OWNERS	B DESCRIPTION OF LAND OR NAME OF ADDITION	C Section In-Lot	D Township Out-Lot	E Range Blk. or Sq.	F Acres Hundredths	G VALUE OF LANDS AND LOTS	H VALUE OF IMPROVEMENTS	I ADDITIONAL IMPROVEMENTS		J Year Added
								Value	Year	
<i>W. Gillatt, Tracy + Fern</i>	<i>pts SE SE pt N² NENE Survey dtd 10/27/71</i>	<i>20</i>	<i>15</i>	<i>1W</i>	<i>50</i>	<i>1390</i>	<i>370</i>			✓
<i>Madison, Clyde R. + Irene J.</i>	<i>Wildwood Lakeshore Unit 2 - Bldg 5</i>	<i>5</i>				<i>130</i>	<i>330</i>			✓
<i>Guffey, Sonja K.</i>	<i>pt W² NE NW</i>	<i>9</i>	<i>12</i>	<i>1W</i>	<i>2</i>		<i>530</i>			✓
<i>Gillatt, Wessie M.</i>	<i>pt NW SW SW SW</i>	<i>30</i>	<i>12</i>	<i>1W</i>	<i>566</i>	<i>70</i>	<i>890</i>			
<i>James Gordon + Barbara A. et al</i> <i>4208 Stewart Ave. Indianapolis 46220</i>	<i>pt S² SE SE</i>	<i>30</i>	<i>12</i>	<i>1W</i>	<i>28</i>					
<i>Billett, Lyle + Carole</i> <i>9004 Spire Highland, Ind. 46322</i>	<i>pt SW SW</i>	<i>18</i>	<i>15</i>	<i>1W</i>	<i>888</i>					

K FROM WHOM TRANSFERRED	L TO WHOM TRANSFERRED AND ADDRESS	M INSTRUMENT		O TRANSFER
		Kind	Date	Date
<i>Russell Gillatt</i>	<i>William C. + Sharon L. Olson</i>	<i>W.D.</i>	<i>9-6-79</i>	<i>9-20-79</i>
	<i>William C. + Sharon L. Olson</i>	<i>W.D.</i>	<i>9-30-79</i>	<i>9-5-79</i>
<i>Paul & outy</i>				
<i>Crystal Hobson et al</i>				
<i>Evelyn E. Brown et al</i>				
<i>Bonnie Helen McGee</i> <i>Gordon & Drane</i>	<i>Godwin Drane, Barbara L. Drane</i> <i>Engineers + Margorie Binkley</i> <i>Hokumy, C. + Carolyn D. O'Neil</i>	<i>W.D.</i>	<i>6-27-79</i>	<i>6-27-79</i>
<i>Dwain M. Parks</i>				